

Deponinin Çevresel Etkileri ve Tespiti

Prof. Dr. Ertugrul ERDİN
Dokuz Eylül Üniversitesi Mühendislik Fakültesi Çevre Mühendisliği Bölümü

3160 BUCA- IZMIR TÜRKİYE
0090.232. 4127120; Fax: 0090.232. 3887864; 0090.232. 4531143

E-Mail: eerdin@deu.edu.tr;
ertugrul.erdin@deu.edu.tr; eerdin@izmir.eng.deu.edu.tr
erdin@itu104.ut.tu-berlin.de

WEB : <http://web.deu.edu.tr/erdin>



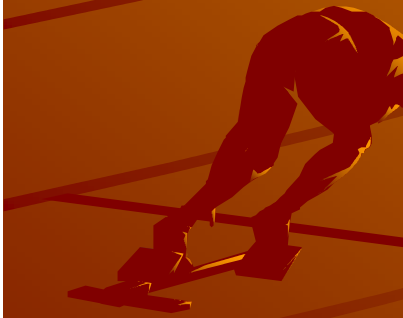
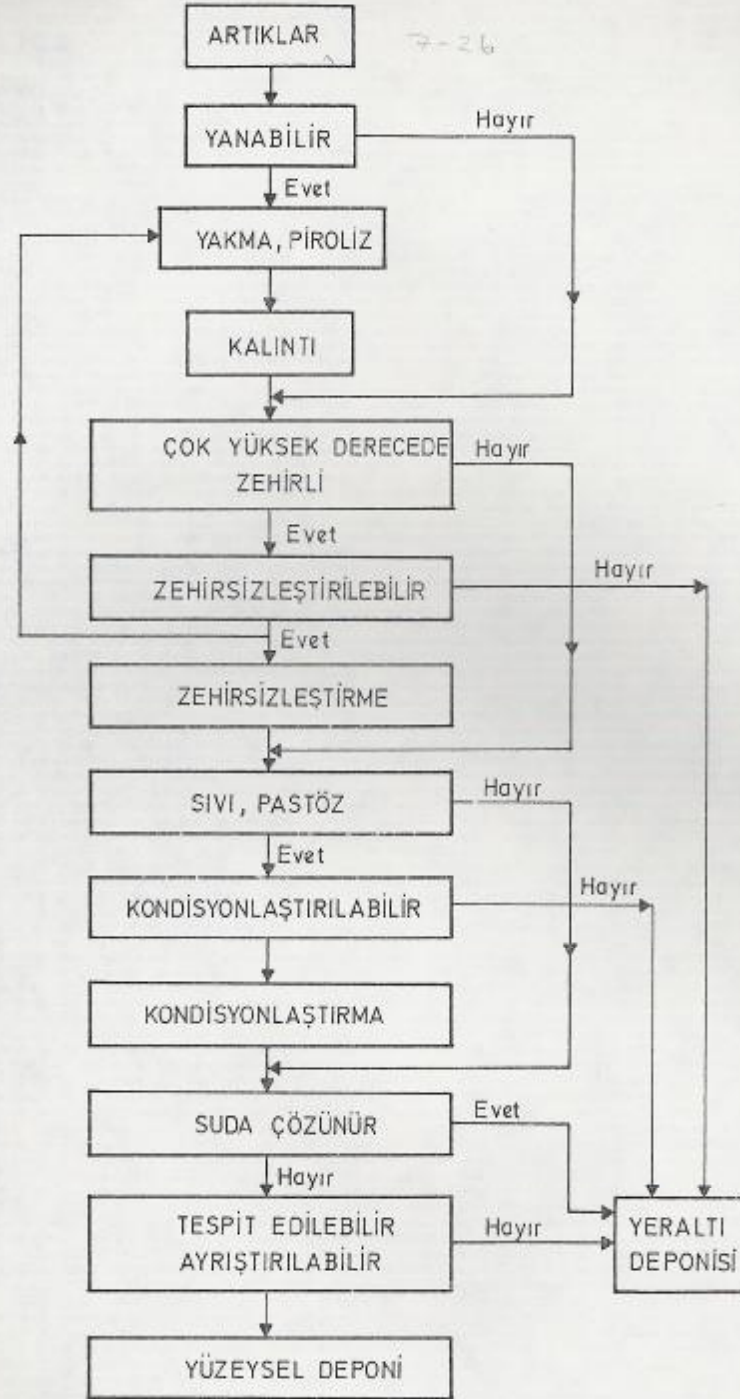

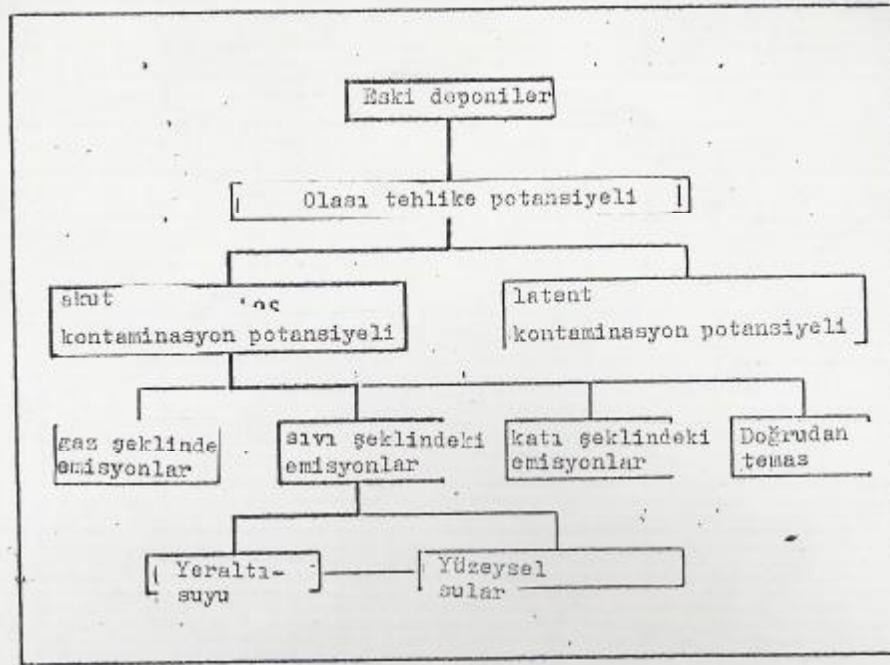

Şekil : Eski deponilerin kontaminasyon , tehlike ve emisyon potansiyeli

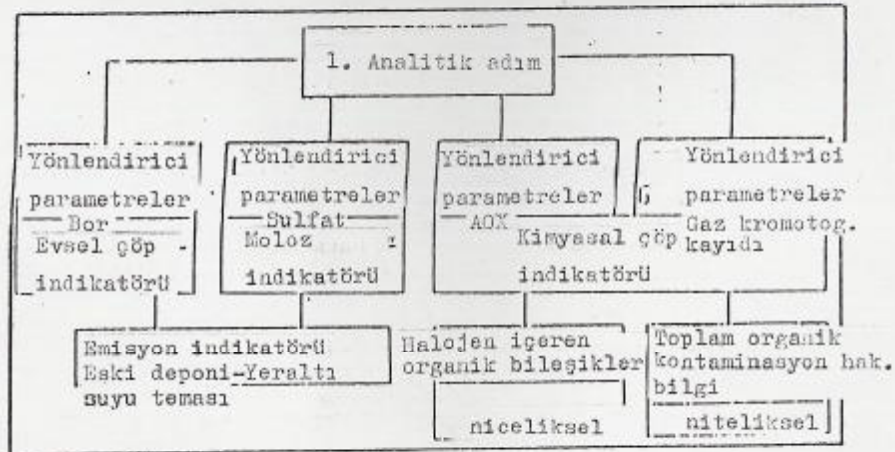

Şekil : İlk eleme adımlarının hedefi ve yönlendirici parametreler

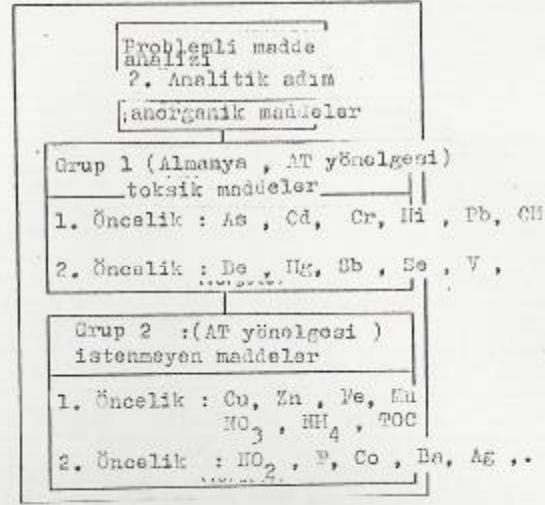

Şekil : Anorganik analizlerin kapsamı

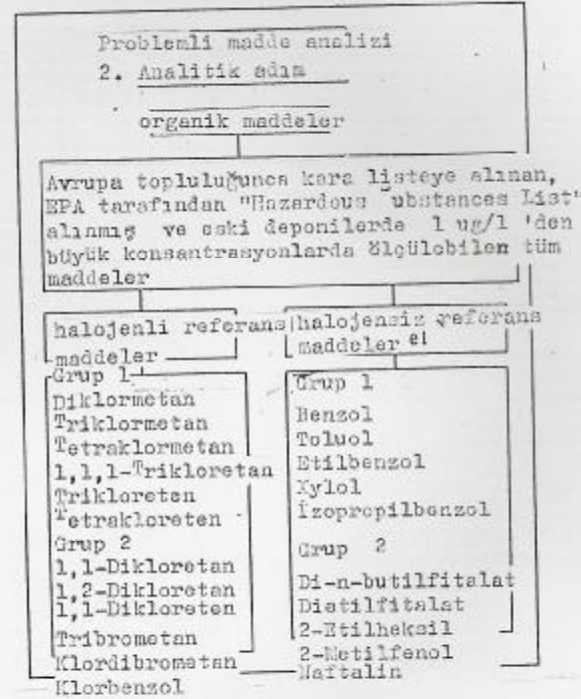

Şekil : Organik analizlerin kapsamı

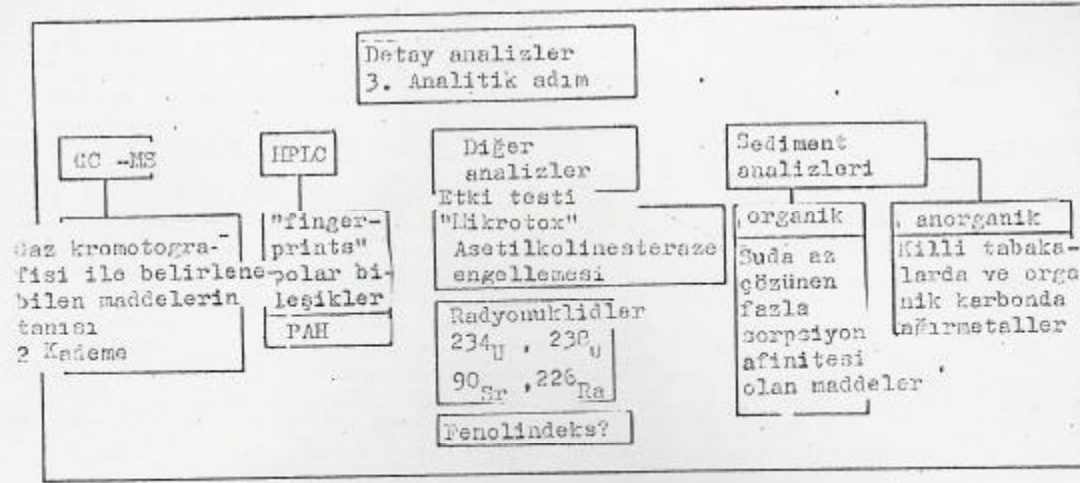

Şekil 1 : Eski deponilerden kontamine olmuş yeraltısularının detaylı analizleri

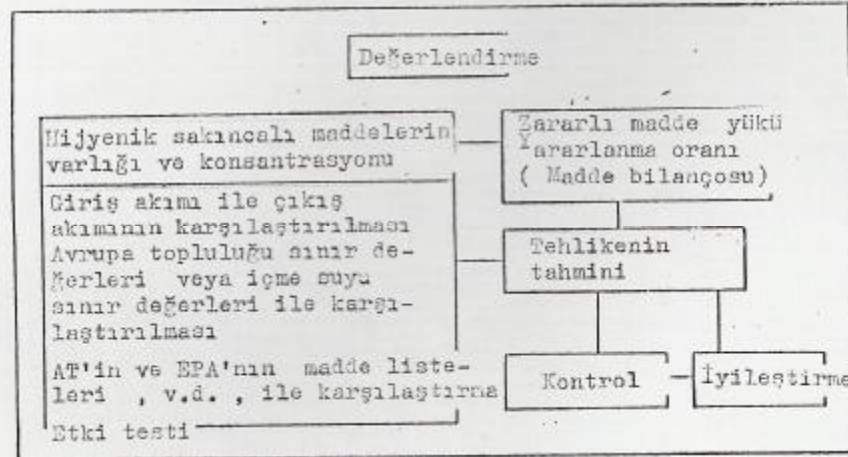

Şekil 2 : Kontamine olmuş yeraltısularının yorumlanması , değerlendirilmesi değerlendirilmesi

Yatay tabakalar halinde çöp yayılması

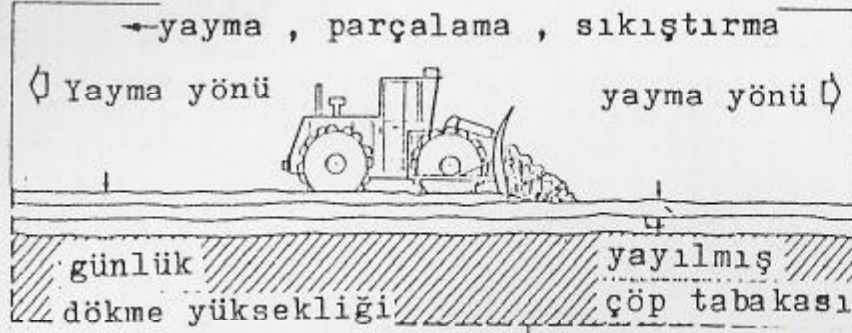

Meyilli tabakalar halinde çöp yayılması

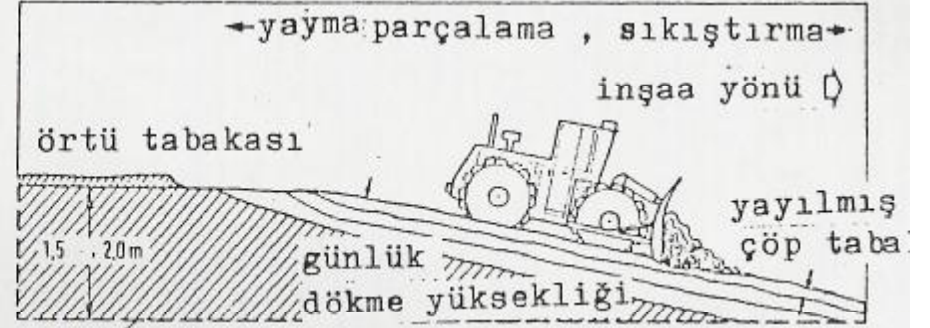

Düzenli Deponi

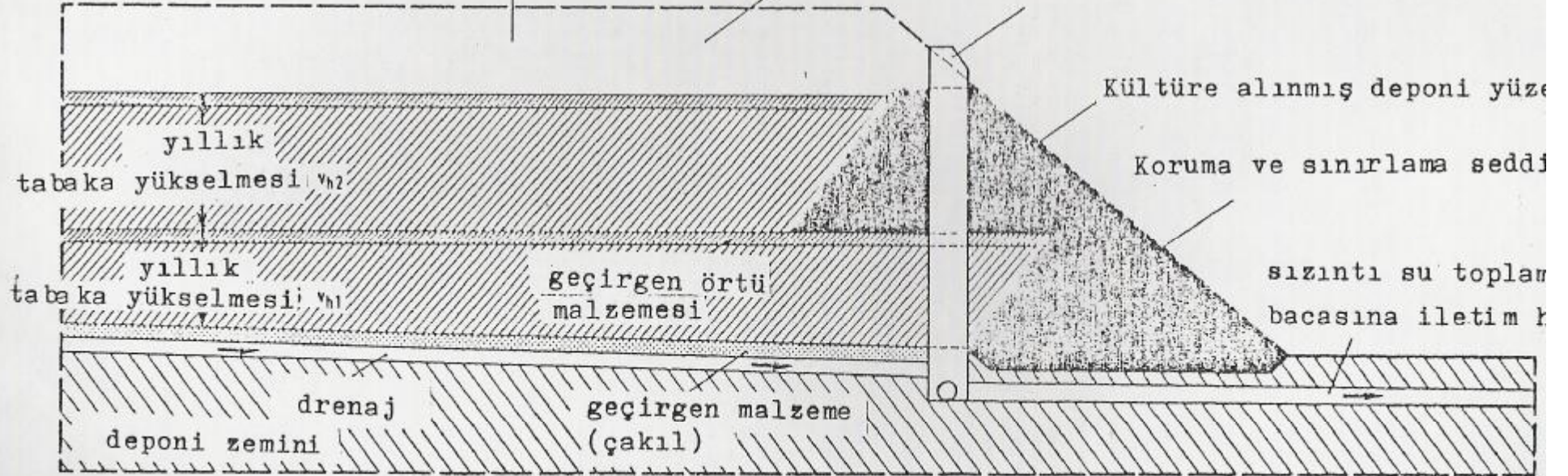

Şekil 3 : Düzenli deponi şeması ve çöp inşaa tekniği

Çöp deponisi

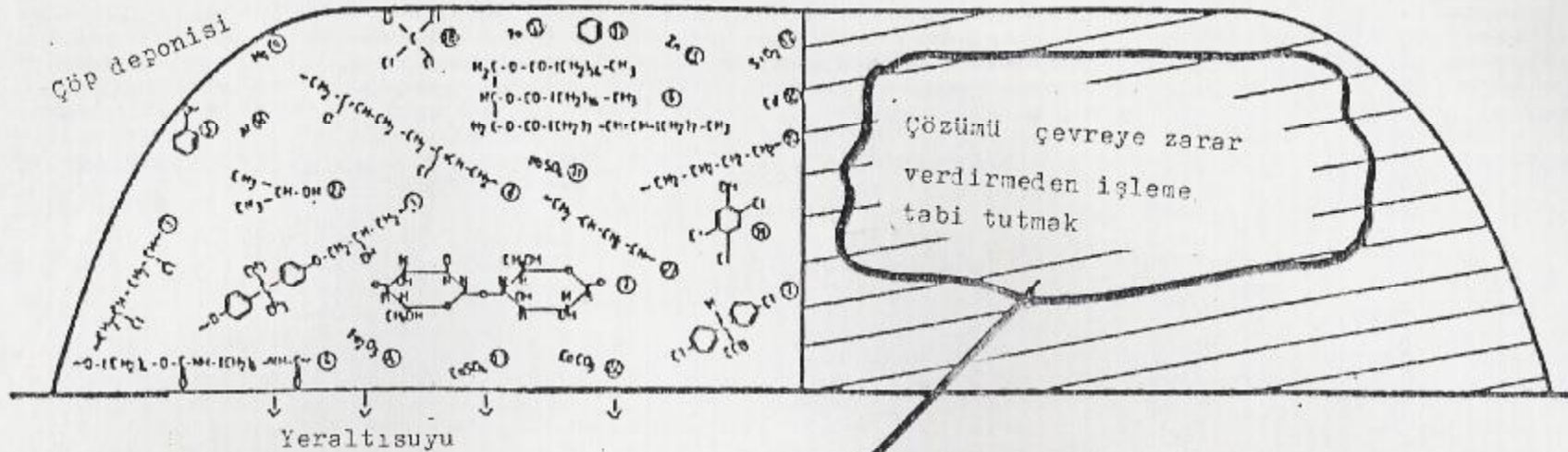

Çözümü çevreye zarar verdirmeden işleme tabi tutmak

Yeraltısuyu

ERLÄUTERUNG

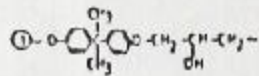

Epoxharze (Kleber, Lacke)

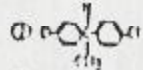

DDT (Insektizid, PCB)

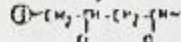

Polystyrolharze (PVC, Plastik)

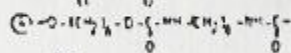

Polyurethan (Schaumstoffe, Thermoplaste)

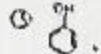

Phenol (Ausgangsmaterial für die Chemie)

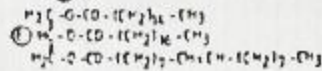

Polymilch (Milch)

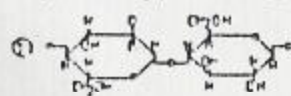

Polysaccharide, Stärke (Cellulose, Papier, Holz)

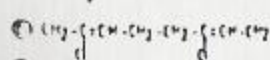

Polychlorbutadien (Kleber, synth. Kautschuk, Gummi, Harze)



Eisen
Eisen(III)-oxid (Rost)
Zink
Aluminium



Benzol (Lösungsmittel)



Tetrachloräthylen (Hochdruckwasserstoff, Lösungsmittel)



2,4-Dinitrophenol (Ausgangsmaterial für die Umwandlung von Nitrobenzol in Anilin bei der Nitroreduktion)

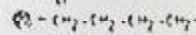

Polymilch (Milch, Kasein)

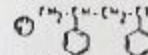

Polystyrol (Plastik, Styropor)

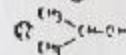

Acetocrolein (Lösungsmittel, Reinigungsmittel)



Selen
Kalk, Kreide

Şekil : Deponinin çevreye olası etkileri

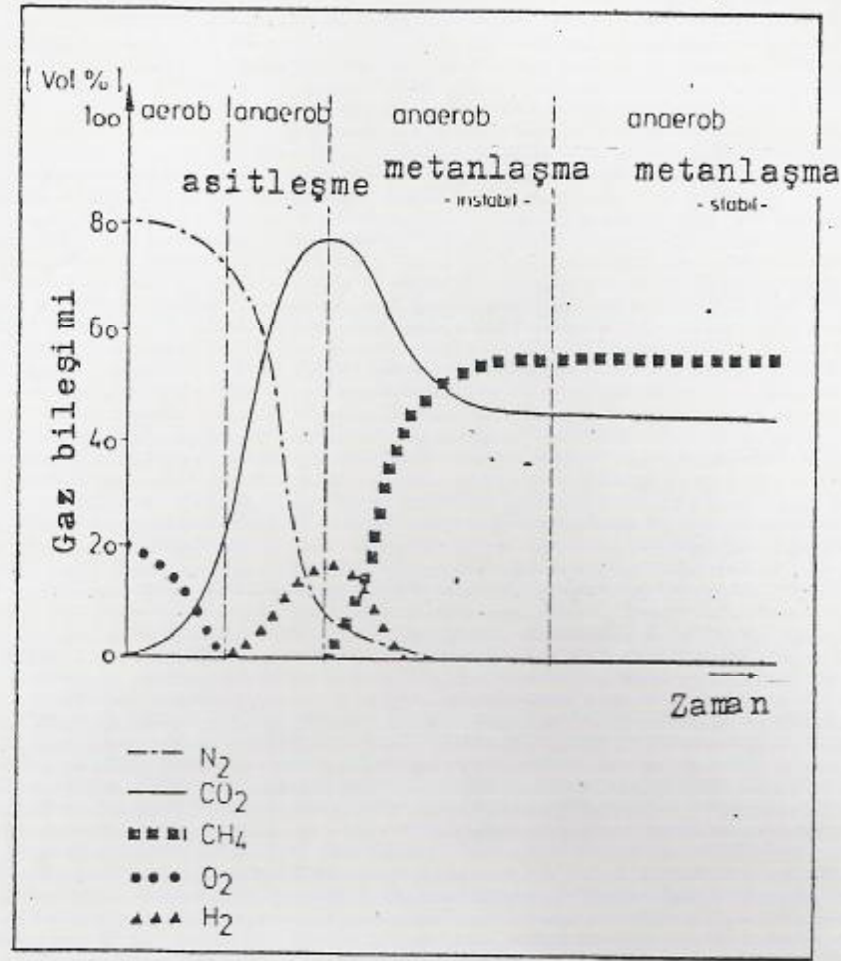

Şekil 2 : Deponinin yaşını bağlı olarak gaz bileşiminin değişimi

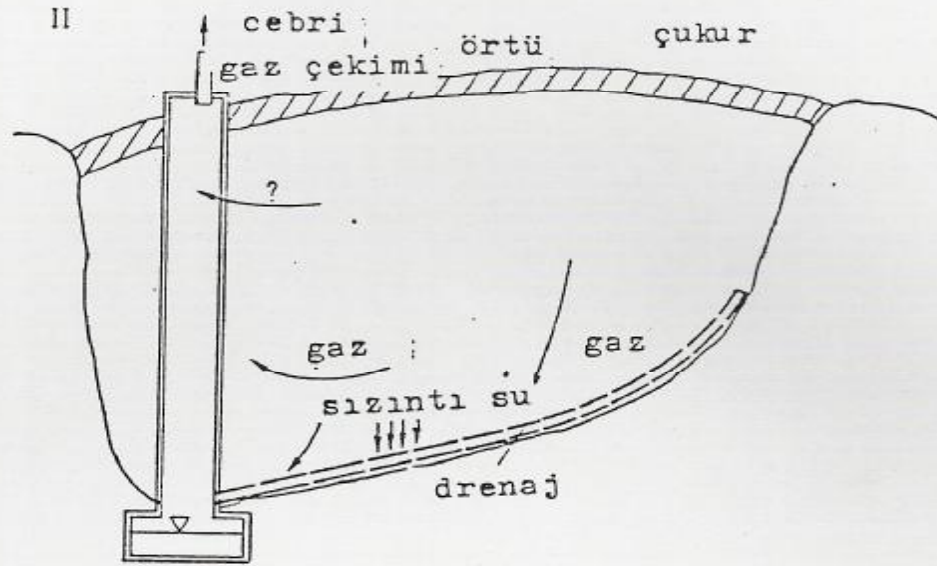
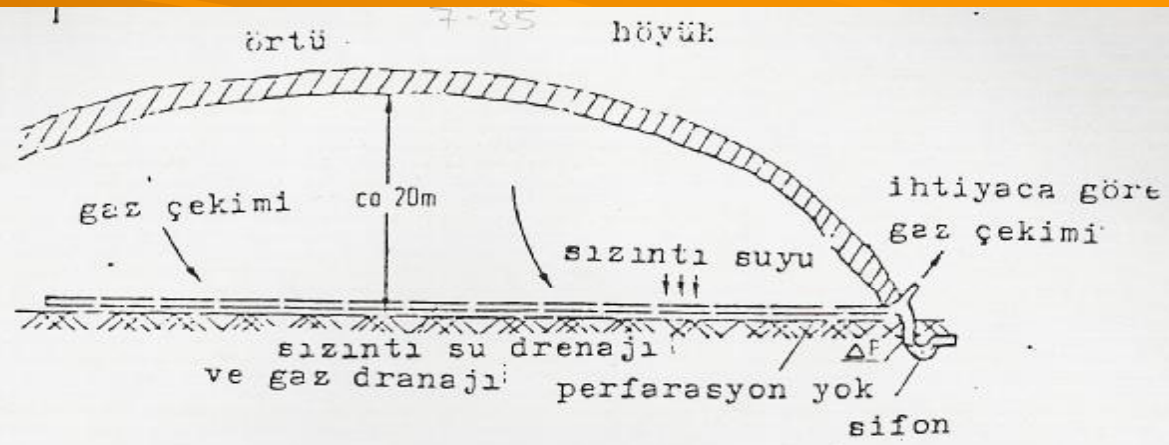

Şekil 4 : Sızıntı su drenajı ile birlikte gaz çekimi (giderilmesi)

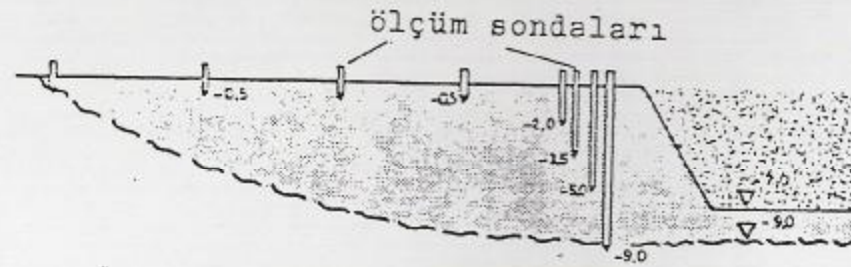
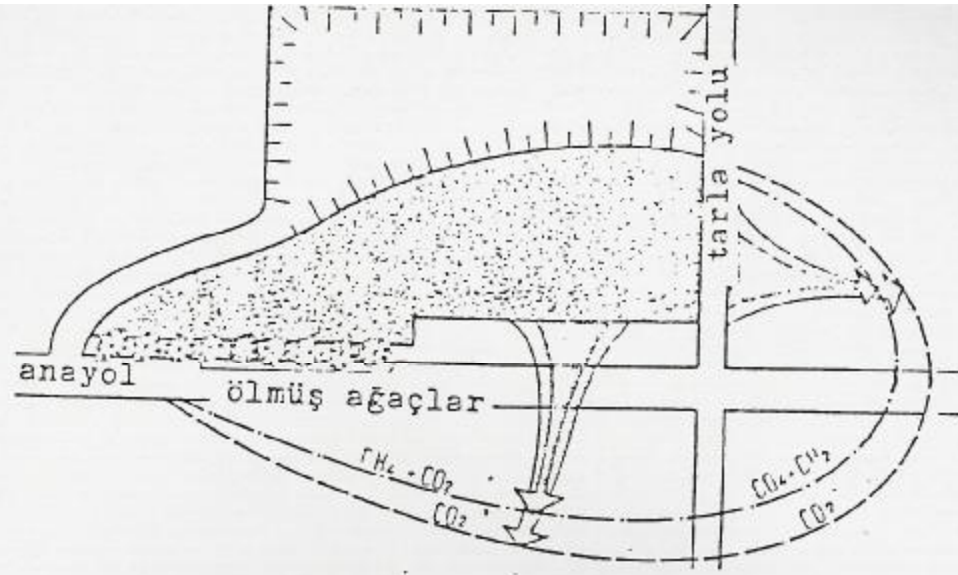

Şekil 1 : Gaz zararlarının saptanması ve korunma önlemleri

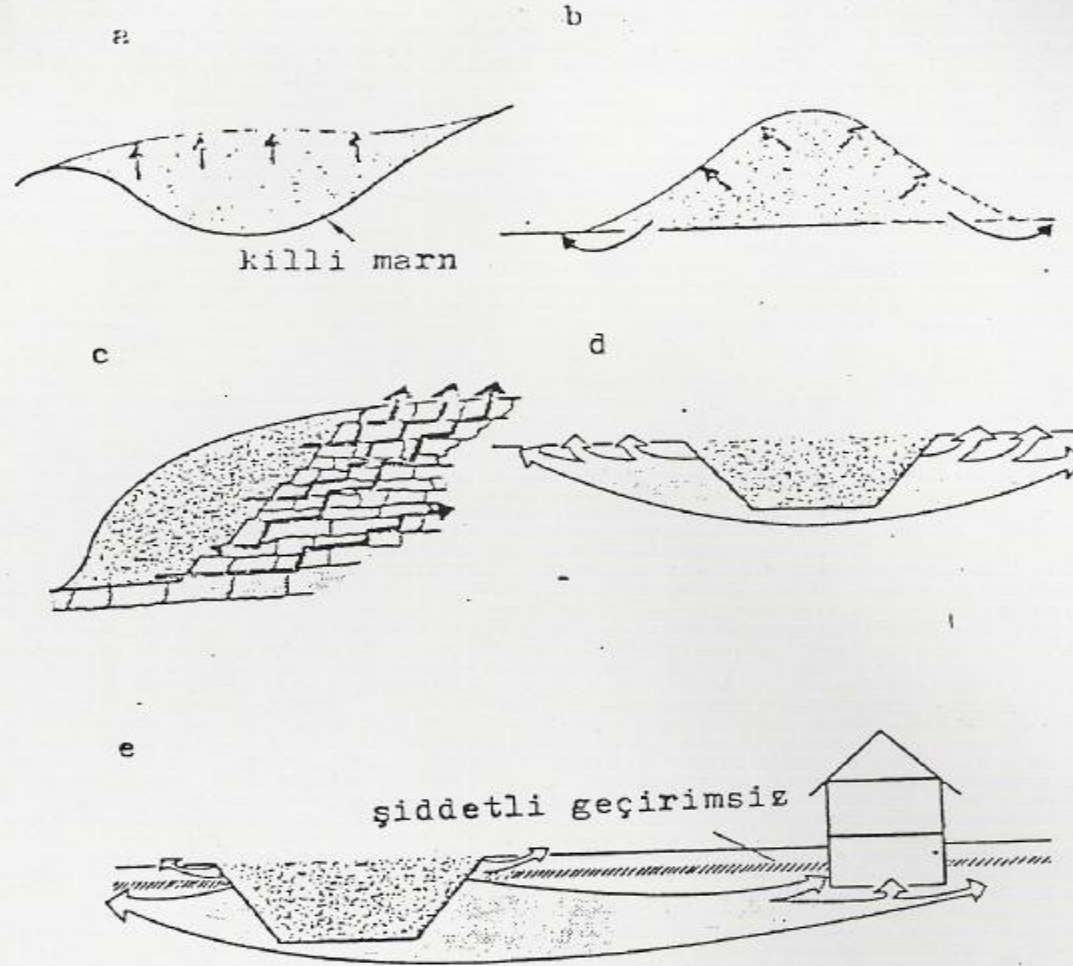

Şekil 6 :Gaz zararlarının saptanması ve korunma önlemleri